

- View this eNote online at

<https://docs.google.com/document/d/1tWlJa6hq6XqDoTSR4mjdZvUa4US6IXg68uwmFbmxULs/edit>

- Color codes: **C/O2017: PURPLE, C/O2018: PINK, C/O2019: GREEN; C/O2020: BROWN;** & the other colors are for everyone.

♥ **Hightlights: Happy Thanksgiving, Craft Fair & Gift Sale, Christmas Tree Drive/Donate?, Detention, Candy Grams, Senior Class Song, Instant Wolf Event, College AWARENESS Spirit Week, ASVAB Test, Sports, Calendar, Kalama C.A.R.E.S. Night, Donors Mahalo/Wish List, Links, Community (Cultural Exchange, Mary Poppins, Hui Holidays, Waldorf), Unsubscribe.**



- **Happy Thanksgiving to Our Kekaulike Ohana!** We wish all of you a happy Thanksgiving tomorrow. As you know there will be NO SCHOOL on Thursday & Friday, Nov. 24-25, but our main office will be open on Friday, Nov. 25.



- **1st Annual Christmas Holiday Craft Fair & Gift Sale on Sun, Dec. 18, 8am-4pm in Cafe:**

Our KKHS Varsity Football Team & Coaches are hosting their First Annual Christmas Holiday Craft Fair & Gift Sale on Sun, Dec. 18th from 8am to 4pm in our Cafeteria. (Enter through Haleakala Hwy gate) Get your last minute Christmas Gifts here: Local Artisan Crafters & Local Attire Designers, Silent Auction, Pog slush & Pucker Powder by Kawai, Shave Ice & Onolicious Grinds! Live Entertainment by Homestead & Various Artist! Nominal fee at door: \$2.00 (Keiki under 12 FREE). See flyer at <http://kkhspcnc.tripod.com/ftbl-craft-fair-flyer.pdf>.

They are inviting anyone who is interested in attending to showcase their products & services. Please go online to <http://kkhspcnc.tripod.com/ftbl-crafter-info.pdf> for forms & information. Deadline for application & fee is Sun, Dec. 11, 2016.

Questions? Contact Event Coordinator, Nita Helgeson, at 808-298-1615 or email her at fhelgeson@kkhs.k12.hi.us, or Coach Dias at 808-419-0431.



- **First Kekaulike Christmas Tree Drive: ALL NOBLE FIR TREES!**
♥ **6-7' for \$60** or ♥ **8-10' for \$120**

Just a little over a week more to purchase a fresh Christmas Tree! Don't go downtown to find your tree! Pick Up Date: Sat, Dec. 3, 8am-2pm in KKHS front parking lot (enter through Kula Hwy. gate).

Download an Order form at <http://kkhspcnc.tripod.com/tree-form.pdf> & drop off your order form & payment at our main office during office hours, 7am-4:30pm, or mail it to King Kekaulike High School, 121 Kula Hwy., Pukalani, HI 96768, ATTN: Ronnie Kihara.

Anyone can order, so if you have friends/family who might be interested, please forward them the order form! (Benefits KKHS Commencement)



If you'd like to donate a tree to a KKHS family in need, please write **"DONATE,"** on the order form when paying. You can do it individually or partner with friends. To remain anonymous, please write **"Anonymous"** on the order form. Our counselors will find a KKHS family in need & they can select their own tree on Sat, Dec. 3.



• **Detention Reminder:**

For every class your student is tardy to, he/she will receive (1) hour of detention. If they choose not to attend more than half their class period, they will receive (5) hours for a class cut. They will have (10) school days to serve their detention.



• **Candy Grams, Dec. 5-16:**

Students, spread the holiday spirit & send a note to your best friend! From Dec. 5-16, they can purchase a candy gram for \$1 during lunch recess. ASKK will distribute the notes with a candy cane.



• **Senior Class Song Nominations, Th, Dec. 1 During Advisory:**

Seniors will be having their Graduation Song Nominations on Th, Dec. 1st during Advisory. Student government officers will distribute nomination forms in the beginning of advisory & collect them towards the end of study hall. Songs need to be nominated by at least 3 different advisories to qualify. Questions? Please see Ms. Kihara.



• **Instant Wolf Event!!!! Get accepted to Western Oregon University on the spot in F-204 on Wed, Dec. 14, 2016 at 9am:**

Students who have a 3.00 GPA, do not need to submit test scores. Western Oregon's admission officer, Rob Findtner, will give a presentation to all students interested in Western Oregon University in F-204 at 9am. At 10am-1pm: Instant Wolf (on-site admission) event. Rob will review applications, transcripts & other required documents & give an admissions decision on the spot. Please fill out google form if you are interested at goo.gl/LIF6Fx Questions? See Mrs. Gomer.

Freshman admission requirements:

- Cumulative GPA has increased to a preferred 3.00
- Seniors with a cumulative GPA of 3.00 or higher are no longer required to submit ACT or SAT scores.
- Students with a cumulative GPA below 3.00 as well as students who wish to receive consideration for designated academic scholarships, apply to their Honors Programs, or participate in athletics are required to provide scores.
- One letter of recommendation from a teacher or counselor who can address the student's academic preparation and future success at WOU.

• **College AWARENESS Spirit Week, Mon-Fri, Nov. 28-Dec. 2:**

Class points will be given for participation! Lunch activities will take place in front of the library.

- 11/21 M Dress up: College Application Day (wear college gear)
Lunch time activity: College and ABCs
- 11/22 Tu Dress up: WUE Day (wear college attire)
Lunch time activity: WUE & Mascot Coloring Day
- 11/23 W Dress-up: University of Hawaii Day (wear UH gear or green)
Lunch time activity: College Trivia
- 11/24 Th Dress-up: Teacher College Day (teachers wear alumni gear/students wear favorite college gear)
Lunch time activity: Teacher/College Match Game
- 11/25 F Dress-up: Ivy League Day (Princeton Orange; Brown Brown; Dartmouth Green; Columbia Sky Blue)
Lunch time activity: College Gear Giveaway

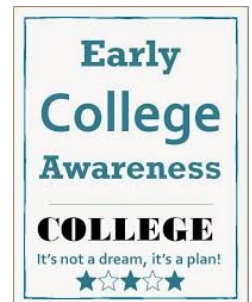



● **Sign Up for Armed Services Vocational Aptitude Battery (ASVAB) Test, Wed, Dec. 7, 8am in F204:**

The ASVAB is the most widely used multiple-aptitude test battery. This free test measures a student's strengths, weaknesses, & potential for future success. It also can provide career information for various civilian & military occupations & is an indicator for success in future endeavors whether a teen chooses college, vocational school, or a military career. ASVAB results are NOT released to recruiters automatically. Students may sign up with College & Career Counselor, Mrs. (Gomer) Kovacic in F-204.

● **Sports Schedule:**

- 11/26 Sat JV Boys Soccer vs LHS @ Seabury, 9:30am
- 11/26 Sat JV Boys Soccer vs Kamehameha Schools Maui @ Seabury, 12:30pm
- 11/28 M JV Baseball Try-outs at KKHS Baseball Field at 2:45pm
- 12/2 to 12/4 KKHS Girls Basketball Tournament
- 12/9 to 12/10 MIL Maui Invitational Wrestling Tournament @ KKHS
- 12/15 to 12/17 KKHS Boys Basketball games @ KKHS

● **For Calendar Events**, please go to <https://goo.gl/CAL2Dt> for the PCNC list of events or to the Student Activities website at KekaulikeStudentActivities.com

Kekaulike Complex News:

● **KALAMA Intermediate School's C.A.R.E.S. NIGHT, Tue, Nov. 29, 5-7:15pm in Kalama's Cafeteria:**

Kalama School will be hosting their 1st Kalama C.A.R.E.S. Night on November 29th From 5pm to 7:15pm. They will be serving a **free dinner** for the families that attend this night. Child care is also available.

Two Breakout Sessions (30 minutes each): You may choose from 4 different classes offered:

- 1. **Teens and social media** – Maui Police Dept.
- 2. **Cyber Bullying** – Maui Police Dept.
- 3. **Communication Strategies with Adolescents** – Non Violence Communication (NVC)
- 4. **Infinite Campus Parent Portal Login Help** – Sue Williams (Kalama Registrar)

Please click on this link to sign up <https://goo.gl/forms/mquFUp3csBEPYXxO2> Sponsored by Title 1

● **DONORS:**



- **MAHALO to PCNC for** donating a Christmas tree for a Kekaulike family!
- **MAHALO to Anonymous Family for** donating complete Thanksgiving meals for 3 Kekaulike families!

- **MAHALO to Lynn Kopycienski & Family for** their donation of 35 aluminum paddles for our Kekaulike paddling team. Coach Marjie & our paddling team appreciate these gifts!
- **MAHALO VOLUNTEERS, Kathy McDonald & Teri Takamura, for** their help with the November parent newsletter & getting the Mid Quarter 2 grades out.

● **WISH LIST:**

Kekaulike Graduation: ♡ **Buy a gorgeous Noble Fir Tree!**
♡ 6-7' for \$60 or ♡ 8-10' for \$120



★ Pick up: Sat, Dec. 3, 8am-2pm at KKHS front parking lot.

★ Order forms in G206 or can be downloaded at

<http://kkhspcnc.tripod.com/tree-form.pdf>

★ Or Preorder a tree to **DONATE** to a KKHS family in need (Write "DONATE" ...& if you want, write ANONYMOUS on the order form when you pay or your name will be in eNotes Thank you section)

Health Aide, Jan Pelekai:

♡ **Shirts (Adult Med-Lg) & Pants** (Ms. Pelekai gives clothes to students in need)



● **For the List of Donations** and **Teachers' Wishes**, go to [http://tinyurl.com/j2uyn5b!](http://tinyurl.com/j2uyn5b)

● **Helpful Links** at <http://tinyurl.com/j2uyn5b>

--- In the Community --- (These are not sponsored by the Dept. of Education)

● **Cultural Exchange Opportunity:**

 Several years ago, Shay's family did a home exchange with a family from Berlin. It was great, & now their son is looking at studying for a year on Maui or in California but needs to find a host family. If any Maui family is open to hosting him (likely attend Kekaulike if it's an upcountry family). It would be a wonderful opportunity for Emil to learn about Hawaii (he was here several years ago for a few weeks), and the host family could learn a lot about another country through Emil. There is no reimbursement for rent & the family would also have to feed him, so there's a bit of a cost for the host family. Questions? Please contact KKHS alumni parent, Shay Chan Hodges at <shay.chanhodges@gmail.com>. (This is not a Dept. of Education sponsored program.)

● **Seasons Greetings! Mary Poppins, Nov 25-Dec 16 at lao Theatre:**

Starring our own **KKHS Drama Director, Mr. Chris Kepler!** See him on the poster & see him perform along with another KKHS student. (This is not a Dept. of Education sponsored event.)

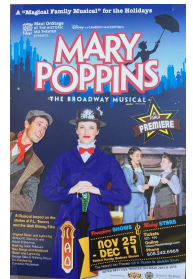

● **Hui Holidays 2016, Nov. 21 to Dec. 24, 9am-4pm:**

Free Admission at Hui No'eau Visual Arts Center

● **Haleakala Waldorf Annual Holiday Faire, Dec. 3, 9am-4pm:**

\$3 admission - 12 and under free

● **To Unsubscribe from eNotes:** Please email Jkaneshiro@kkhs.k12.hi.us, & provide your name, child's name/grade, & type DELETE on Subject line.

Aloha!

June Kaneshiro
Parent Community Networking Center (PCNC) Facilitator
King Kekaulike High School

I find that it is not the circumstances in which we are placed, but the spirit in which we face them, that constitutes our comfort. - Elizabeth T. King -Taken from [Docs Daily Chuckle](#)